

KIDSNET and RITRACK... Partnering for Audiological Reporting

Mary Catherine Hess, MA
Rhode Island Hearing Assessment Program
Providence, Rhode Island

Mike Berry, BSE
HLN Consulting, LLC
Philadelphia, Pennsylvania



AAP Faculty Disclosure Statement

- In the past 12 months, I have not had a significant financial interest or other relationship with the manufacturer(s) of the product(s) or provider(s) of the service(s) that will be discussed in my presentation.
- This presentation will (not) include discussion of pharmaceuticals or devices that have not been approved by the FDA or if you will be discussing unapproved or “off-label” uses of pharmaceuticals or devices.

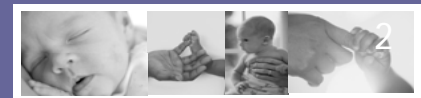

KIDSNET and RITRACK...

Partnering for Audiological Reporting

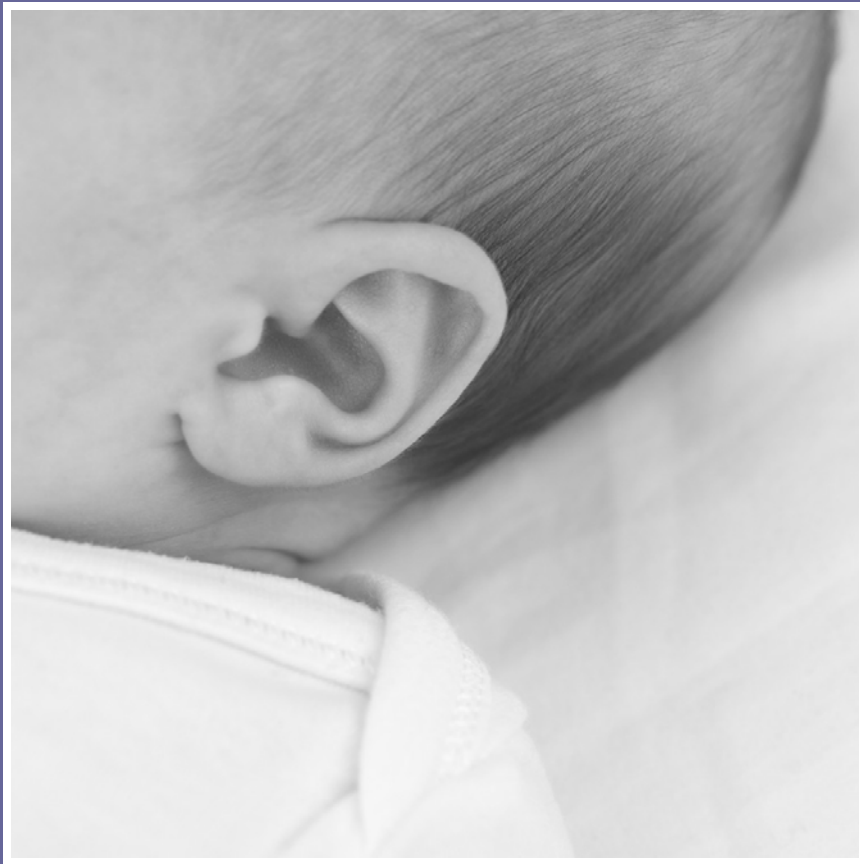

- RITRACK and KIDSNET
- Reporting of Audiological Data
- Capture of Audiological Data

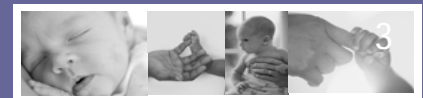

RITRACK Components

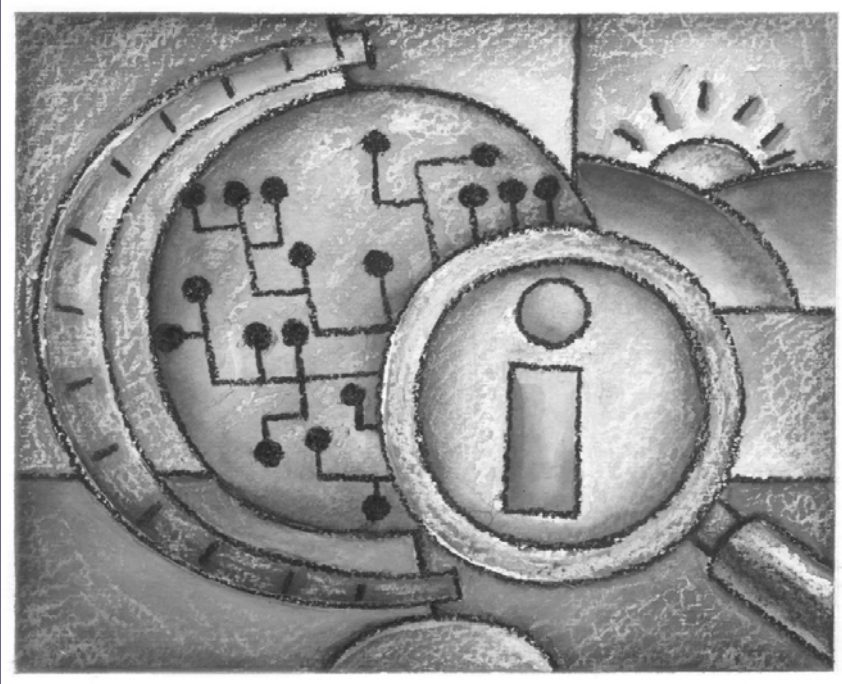

- Child Demographics
- Risk Factors
- Initial Screening
- Rescreening
- Electrophysiological Testing
- Behavioral Testing
- Calculated Results
- Reports and Correspondence

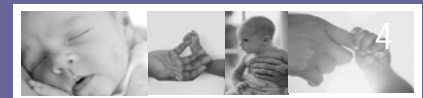

RITRACK Strengths



- Comprehensive EHDI Data Model
- Powerful EHDI-specific reporting and analysis capability
- Designed for small number of EHDI-trained specialists
- Highly flexible to meet evolving EHDI needs

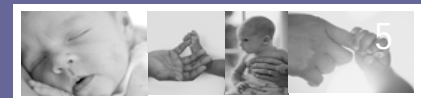

KIDSNET Components

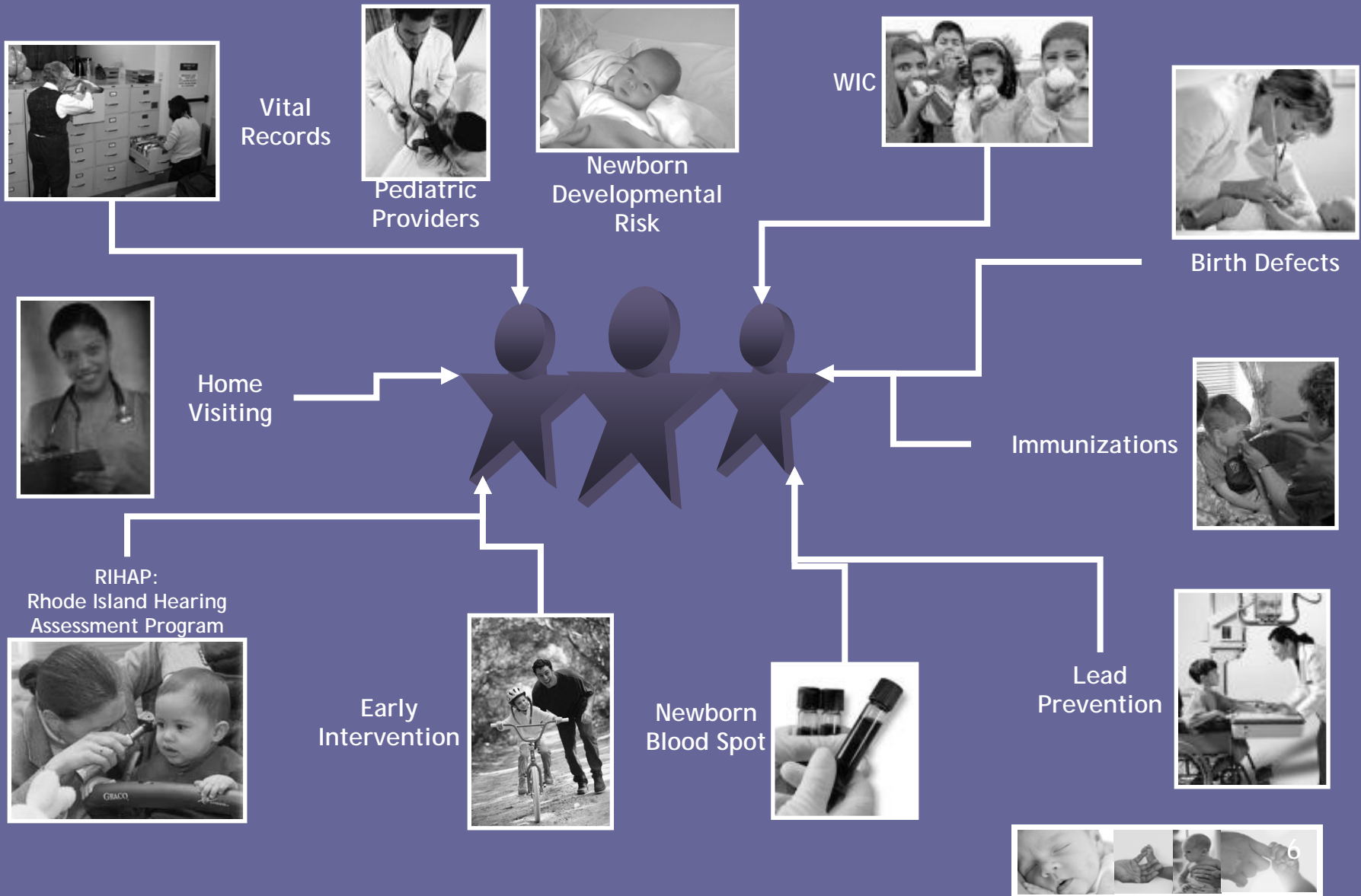

KIDSNET Strengths



- User-friendly and secure web-based access
- Broad user base
- Integrated across numerous programs
- End-user support infrastructure
- Role-based security and privacy controls
- Variety of data exchange interfaces

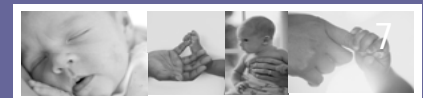

KIDSNET And RITRACK Reporting of Audiological Data

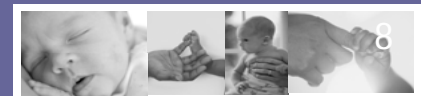

Diagnostic Evaluations.... Data Collection for RIHAP



Data Collection Process

- 1) RIHAP receives report from community audiologist
- 2) Report Coded by RIHAP Audiologist
- 3) Coded results entered by Data/Follow-Up Staff



Patient Name: _____ DOB: 1/12/2006 RITRACK ID: 128282

BEHAVIORAL ASSESSMENT RESULTS CODING FORM

Date of Assessment: 1/12/2007 Facility: _____

Audiologist: W. Chung C. O'Neil M. Chiappinelli H. Taylor Other (Please Specify) _____

Interpreter Used: Yes No Language (Please Specify): _____ Reliability: FAIR Word Recog Score: _____

Behavioral Testing: VRA Headphones Play Standard BOA

Frequency	Right	Left
250 Hz	1	1
500 Hz	15	10
1K Hz	15	10
2K Hz	15	10
4K Hz	15	10
8K Hz	15	10
Speech	15	10

Diagnosis: Type Degree 1st Diagnosis of PHL Add or Delete to PHL Cohort for Year of Birth

Technology Utilized: Make & Model Algorithm/Map Type Funding Source

Audiological Recommendation / Referrals: Discharge Hearing Aids Medical Monitoring for Hearing Loss Early Intervention Family Guidance Program Genetic Testing/Counseling ENT Other

Comments: _____

Reviewed 12/15/2005 4:24 PM

Child Summary | Risk Factors | Initial Screen | Rescreen | Electrophysiological | Behavioral Audiology | Audiology Refs

Date: 01/12/07 Audiologist: CHUNG, WINNIE Facility: WUMEN INFANT Interpreter: _____ Reliability: FAIR Outcome: _____

Behavioral Testing: VRA Play Standard BOA

Frequency	Right	Left
250 Hz	NT	NT
500 Hz	NT	NT
1 kHz	NT	NT
2 kHz	NT	NT
4 kHz	NT	NT
6 kHz	NT	NT
8 kHz	NT	NT
Speech	NT	NT

Diagnosis: Normal w/ Conductive Incl

Technology Used (if applicable): Hearing Aid FM System Cochlear Implant

Audiological Recommendation/Referrals: Discharge Hearing Aids Medical Monitoring Early Intervention Family Guidance Genetic Testing ENT Other

Date: 11/7/07 Audiologist: CHUNG, WINNIE Facility: WUMEN INFANT

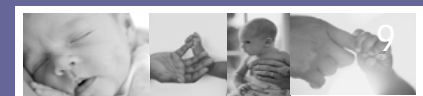

Data Collection Challenges

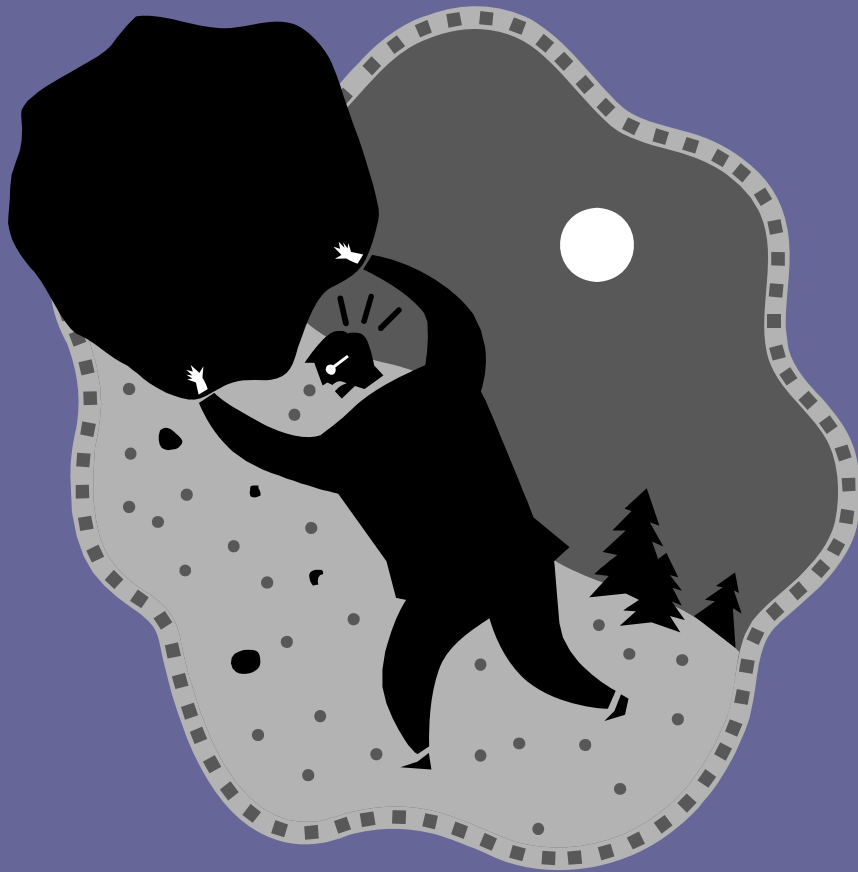

- Reporting of Results, not mandated in RI
- Data collection per child not always a complete history
- Opportunity for coding and data entry error (3 people per event)
- Possible reinterpretation of results based on RIHAP audiologist's review

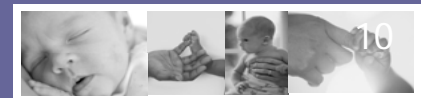

Diagnostic Evaluations.... Data Collection for KIDSNET

Data Collection Process

- 1) Audiologist performs assessment on child.
- 2) Minimum results entered by audiologist



Add New Audiological Evaluation Information

Date: (mm/dd/yyyy) Audiologist: Mary Catherine Hess

Tests Performed:

<input type="checkbox"/> Sedated ABR	<input type="checkbox"/> DPOAE
<input type="checkbox"/> ABR	<input type="checkbox"/> TEOAE
<input type="checkbox"/> Behavioral Testing - VRA	<input type="checkbox"/> Tympanometry
<input type="checkbox"/> Behavioral Testing - Standard	<input type="checkbox"/> Otoscopy
<input type="checkbox"/> Behavioral Testing - Play	<input type="checkbox"/> Bone Conduction
<input type="checkbox"/> Behavioral Testing - BOA	<input type="checkbox"/> IPSI Reflex

ICD-9:

Diagnosis Left: **Diagnosis Right:**

Risk Factors:

Comments:

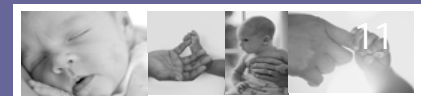

Capture of Audiological Data

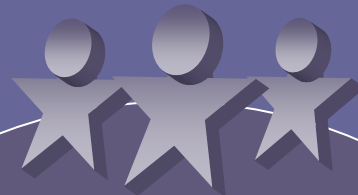

KIDSNET

- Tests performed
- Risk Factors
- ICD-9
- Audit data



RITRACK

- Date
- Audiologist
- Loss Type
- Loss Degree
- Comments

- Detailed results:
 - ABR, IPSI Reflex, DPOAE, TEOAE, Bone Conduction, Tympanometry, etc.
- Outcome
- Technology Used
- Audiological Recommendation
- Referrals and Follow-up

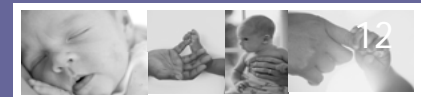

Capture of Audiological Data



RITRACK

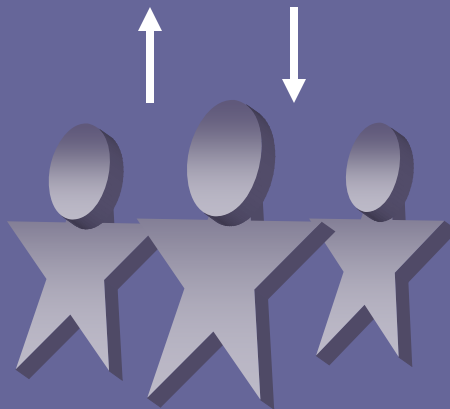

KIDSNET



Community
Audiologists

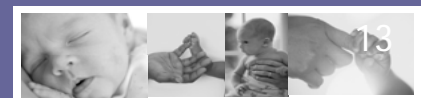

The Data Flow Illustrated

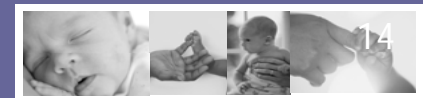
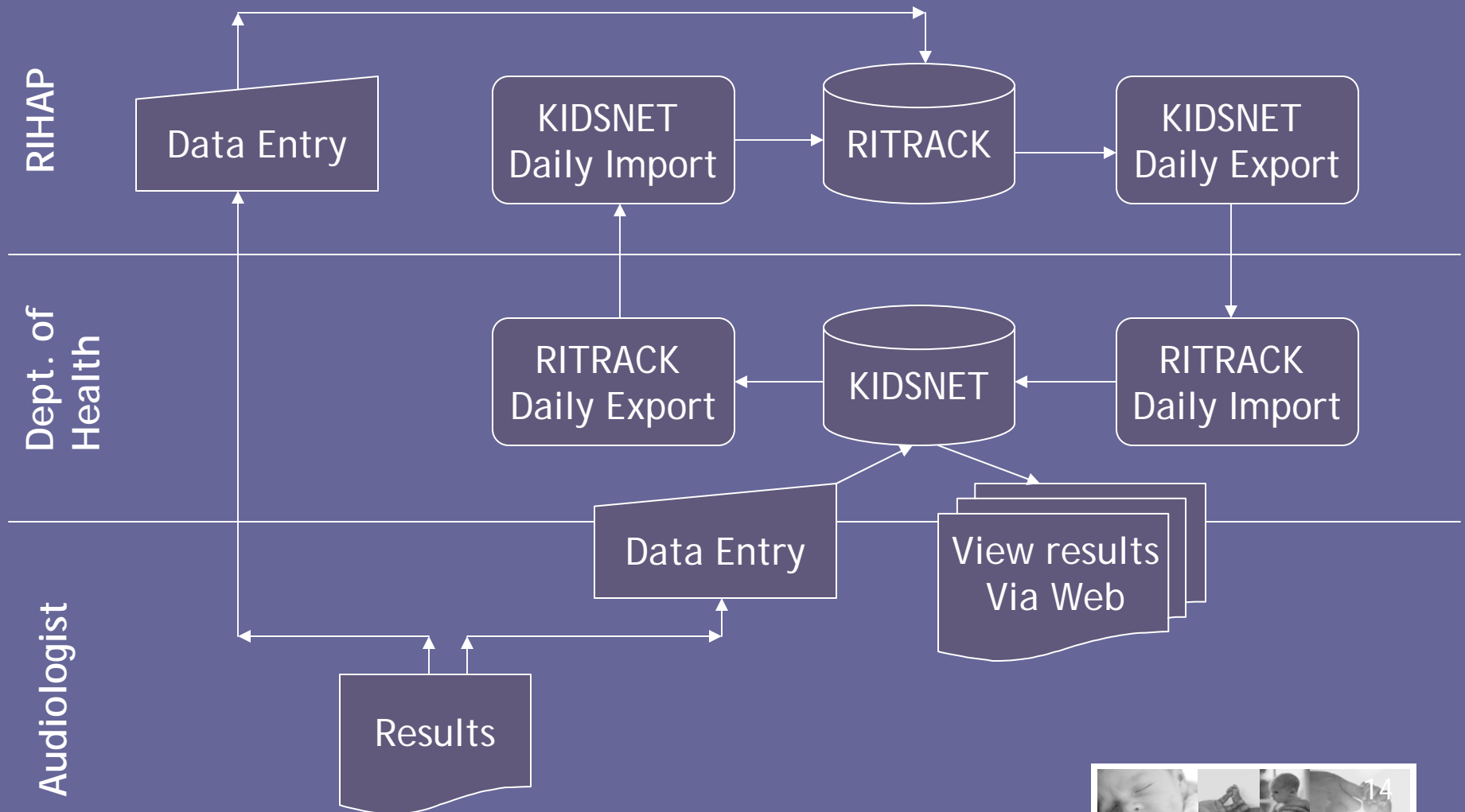

Audiology Data Entry with KIDSNET



- [Search](#)
- [Recently Viewed](#)
- [Demographics](#)
- [Child Summary](#)
- [Personal School Form](#)
- [Lead Poisoning](#)
- [Early Intervention](#)
- [Immunization](#)
- [WIC](#)
- Hearing Assessment**
- [Newborn Developmental Risk Assessment](#)
- [Home Visit](#)
- [Newborn Bloodspot](#)
- [Level 1 Screening](#)
- [Vision](#)

Hearing Assessment

Child Information -02/20/2008

Name: **JANE M DOE**

KIDSNET ID: **123456**

Detailed Audiological Diagnostic Information

Date:	02/20/2008	Audiologist:	Mary Catherine Hess
Diagnosis Left:	CONDUCTIVE FLUCTUATING	Diagnosis Right:	CONDUCTIVE FLUCTUATING
Degree Left:	MILD	Degree:	MILD

Risk Factors: **Meningitis**

Comments: **Referred by RIHAP**

[Delete Evaluation](#)

Audiological Recommendation: **Discharge**
Risk Factors: **Low Birth Weight**

Comments:

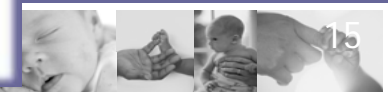

Advantages and Disadvantages of this Approach

Pros

- *Leverages strengths of two types of child health information systems*
- *Provides common interface to providers*
- *Offers audiologists choice in data submission*
- *Helps promote follow up*
- *Provides platform for further enhancements*

Cons

- *Non-standard data exchange format*
- *Complexity of data flow*
- *Limited data model*

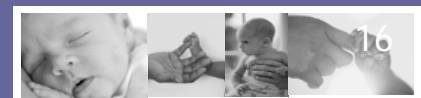

Questions

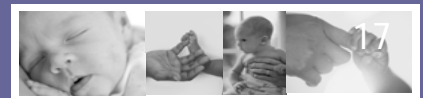
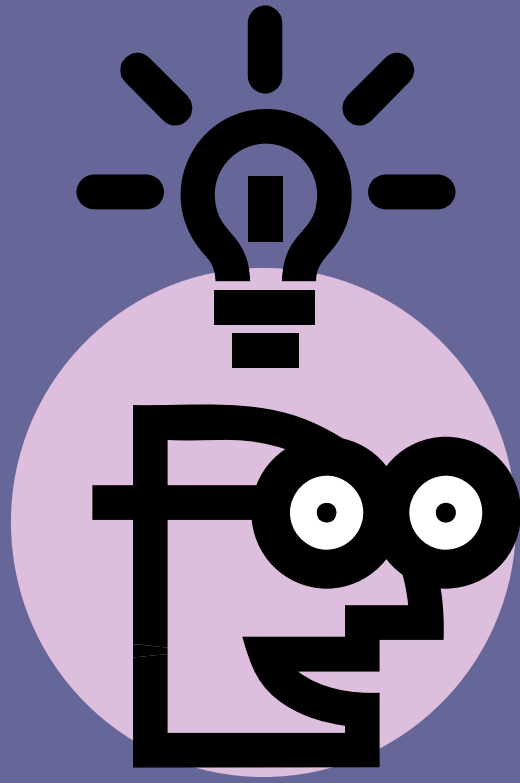

Contact Information

Mary Catherine Hess, MA

Administrator, Rhode Island Hearing Assessment Program

Women & Infants Hospital

101 Dudley Street

Providence, RI 02906

(401) 453-7745 voice/relay (401) 277-3701 TTY

mhess@wihri.org

Mike Berry, BSE

Project Manager, HLN Consulting, LLC

1600 JFK Blvd, Suite 600

Philadelphia, PA 19130

(215) 568-3005

berrym@hln.com

